

- REFERENCE PLANS:**
1. "SURETY FOR W. BRUCE ADAMS & KENNETH M. FERGON, NEW HAMPSHIRE, SCALE: 1" = 40', DATED JUNE 1987, CHRD PLAN NO. 2174, 100' (NOT RECORDED).
 2. "BOUNDARY PLAN OF LAND PREPARED FOR WILLIAM D. ADAMS, NEW HAMPSHIRE, SCALE: 1" = 200', DATED NOVEMBER 23, 1994, PREPARED BY THE OFFICE (CHRD PLAN NO. 27261).
 3. "BOUNDARY PLAN OF LAND PREPARED FOR WILLIAM D. ADAMS, NEW HAMPSHIRE, SCALE: 1" = 40', DATED AUGUST 7, 1993, PREPARED BY THE OFFICE (CHRD PLAN NO. 26107).

NOTES:

1. OWNER OF RECORD IS WILLIAM D. ADAMS, 239 COMMONWEALTH AVE, BOSTON, MA 02116.
2. TITLE REFERENCES ARE HILLSBOROUGH COUNTY PROBATE DOCKET NO. 93981 AND HCRD BOOK 2579 PAGE 513 DATED NOVEMBER 7, 1977.

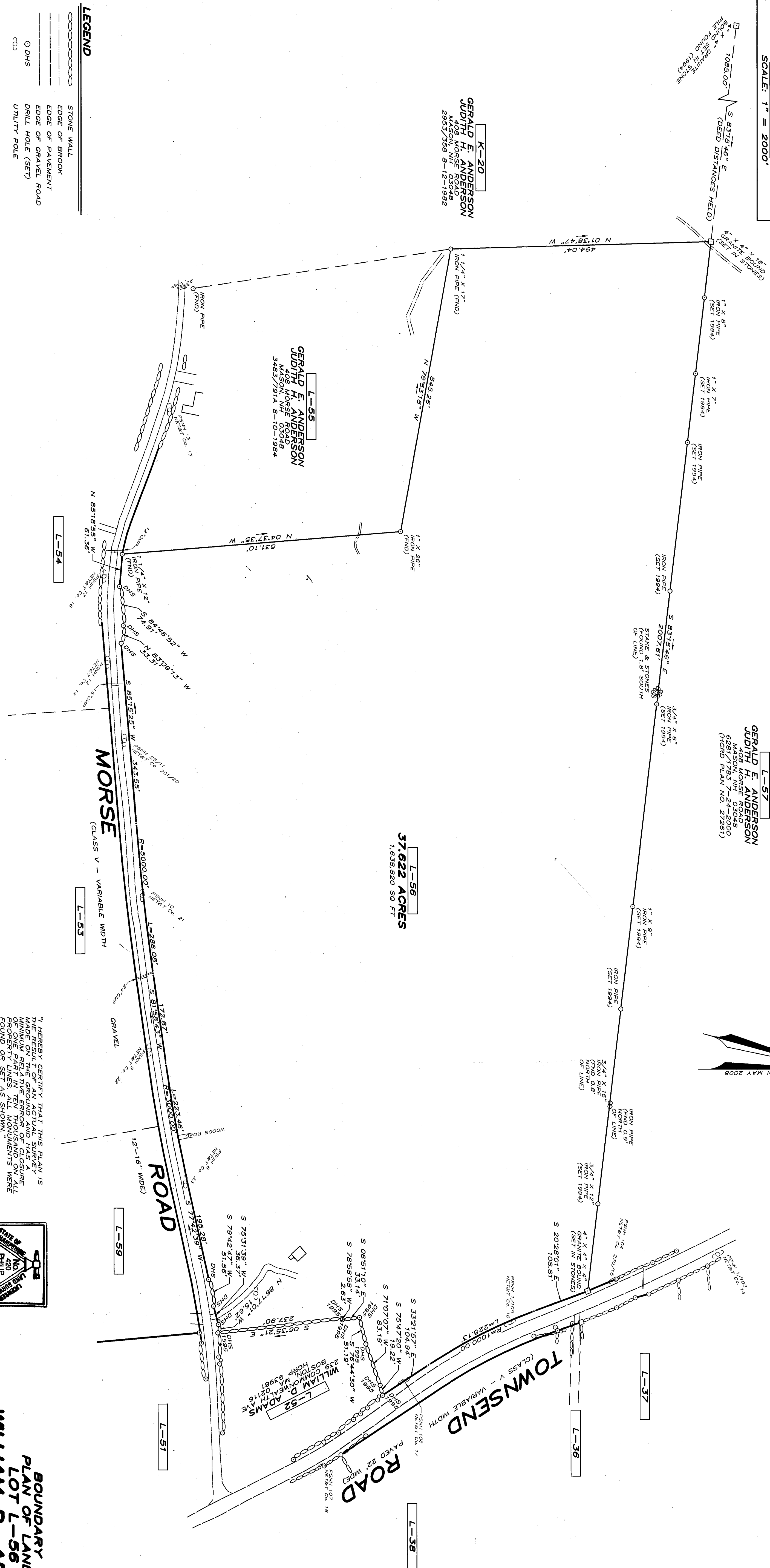

LEGEND

- | | |
|--|---------------------|
| | STONE WALL |
| | EDGE OF BROOK |
| | EDGE OF PAVEMENT |
| | EDGE OF GRAVEL ROAD |
| | DRILL HOLE (SET) |
| | UTILITY POLE |

REV.	DATE	DESCRIPTION				DR	CK
TITLE	1937	TYPE	BND	IDX	1531BND+420	FB	208

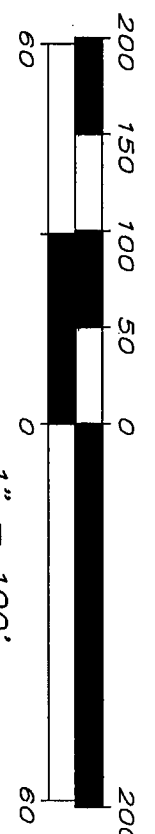

GRAPHIC SCALE: 1" = 100'
1" = 30.480 M

36237

Der 168

"I HEREBY CERTIFY THAT THIS PLAN IS THE RESULT OF AN ACTUAL SURVEY MADE ON THE GROUND AND HAS A MINIMUM RELATIVE ERROR OF CLOSURE PROPORTIONATE TO THE TOTAL PERIMETER OF THE TEN MONUMENTS WHEN FOUND OR SET AS SHOWN.

"I CERTIFY THAT THIS SURVEY PLAT IS NOT A SUBDIVISION PURSUANT TO THIS ACT AND IS NOT A PART OF ANY SUBDIVISION AND IS NOT A PART OF ANY PUBLIC OR PRIVATE STREETS OR HAS ALREADY ESTABLISHED AND NO NEW WAYS ARE SHOWN."

NOVEMBER 12, 2008

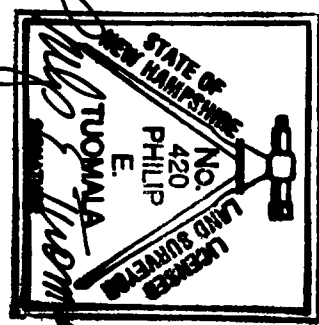

NOVEMBER 12, 2008
DATE

**BOUNDARY
PLAN OF LAND
LOT L-56
WILLIAM D. ADAMS
MASON, NEW HAMPSHIRE
SCALE: 1" = 100' NOVEMBER 12, 2008**

MONADNOCK SURVEY, INC.
LAND SURVEYORS AND PLANNERS
WILTON STATION - 99 MAIN ST. - PO BOX 607 - WILTON, N.H. 03086
TEL: (603) 654-2345 FAX: (603) 654-9894